

Second Annual  
**Plein Air  
Santa Fe**  
Exhibition & Sale



Caja del Rio Canyon, Richard Prater, Oil



[www.papnm.org](http://www.papnm.org)

**InArt Gallery**  
**219 Delgado Street**  
**Santa Fe, NM**

**Opening Reception:**  
**Friday, June 13, 5:00–7:00 PM**  
**Exhibition runs through July 6, 2014**

## ***Welcome!***

We hope that you enjoy this exhibition of fine art created by members of the Plein Air Painters of New Mexico. This non-profit group of approximately 300 artists was created to promote the joy and benefit of painting directly from nature in the great outdoors. The paintings in this show were all created en plein air by 49 juried participants in this second annual Plein Air Santa Fe event. Thank you for viewing this work and supporting the arts.

**Charles Stup, 2014 Plein Air Santa Fe Event Chair**

### **PUBLIC EVENT SCHEDULE**

Sunday, June 8, 2014

“Bright Rock” Paint-out. Piedra Lumbre, Rio Chama, Abiquiu Lake, Ghost Ranch Area

Monday, June 9, 2014

“Clear Water” Paint-out. Pecos River, Monastery Lake

Tuesday, June 10, 2014

“The Plaza” Paint-out/ 2:00PM painting demonstration/ ‘Til 10:00pm “Nocturne” Paint-out

Wednesday, June 11, 2014

“Canyons” Paint-out. Diablo Canyon, White Rock Canyon, Rio Grande

Thursday, June 12, 2014

“Alpine” Paint-out. Aspen Vista, Big Tesuque, Look-Out

Friday, June 13, 2014

9:00–11:00AM “Quick Draw” Competition, Santa Fe River Park between Cathedral Pl. and Delgado St.

12:00PM “Quick Draw” awards presentation, Santa Fe River Park between Cathedral Pl. and Delgado St.

2:30–7:00PM “Quick-Draw” Art Work Exhibition PASF Festival Tent (diagonally across from InArt Gallery), Delgado Street, Santa Fe, NM

5:00–7:00PM 2014 Plein Air Santa Fe Exhibition Opening Reception InArt Gallery, 219 Delgado Street, Santa Fe, NM

### **THANK YOU TO OUR VOLUNTEERS**

Event Chair: Charles Stup. Advertising: Anita Blythe. Fund Raising: Deb Stup.

Accounting: Janet Cox, Website Administration: Karen Halbert.

Graphic Arts: C.S. Tiefa and Paul Murray. Photography: Douglas Maahs and Paul Murray.

Canvas Stamping: Kick-off Party: Jim Ulrich, Earlyne Chance. Lake Abiqui Paint-Out: Deb

Stup. Quick-Draw Competition: Richard Prather, Rosie Sandifer.

Kick-Off Reception Check-in: Charlie Cooper, Deb Stup.

Artwork Receipt/Check-in: Charles Stup, Nancy Silvia, Deb Stup, Mike McKosky, Beth Ray.

Gallery Hanging: Mike McKosky, Peggy Immel, Nancy Silvia.

Artwork Tags: Deb Stup.

Opening Reception Refreshments: Tobi Clement, Charlie Cooper, Sharla Prather, The Gonzales Family.

Festival Tent Quick-Draw Exhibition “Sitting”: Charlie Cooper, Debbie Paisner, Carol Benally, The Gonzales Family.

Artwork Take-down/Check-out: Charles Stup, Tobi Clement, Alma Rosa Delgado, Linda Heath

Special Thank You to InArt Gallery.



**Mark Akins**  
Littleton, Colorado

**Janet Shaw Amtmann**  
Santa Fe, New Mexico



**Carol Benally**  
Pinon, Arizona

**Barbara Bush**  
Comfort, Texas



**Terry Chacon**  
Redlands, California

**Earlayne Chance**  
Ruidoso, New Mexico

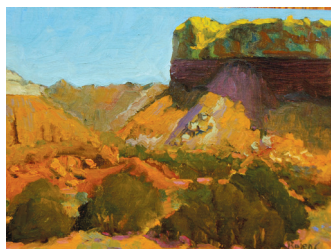

**Rajen Chanchani**  
Albuquerque, New Mexico



**Barbara Clark**  
Corrales, New Mexico



**Tobi Clement**  
Santa Fe, New Mexico

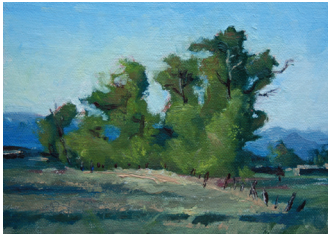

**Punk Cooper**  
Mayhill, New Mexico

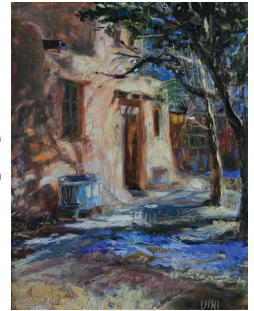

**Madina Croce**  
Santa Fe, New Mexico



**Diana Delander**  
Idaho Falls, Idaho



**Fran Ellisor**  
Conroe, Texas



**Tom Fagan**  
Chula Vista, California



**Lisa Flynn**  
Santa Fe, New Mexico



**Patricia Ford**  
Loma Linda, California



**Damien Gonzales**  
Albuquerque, New Mexico



**Holly Grimm**  
Santa Fe, New Mexico



**Mark Hafeman**  
Oxnard, California

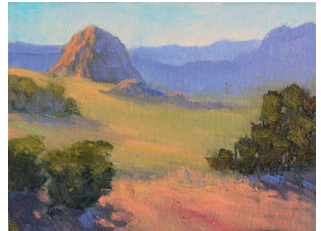

**Karen Halbert**  
Santa Fe, New Mexico



**Nita Harper**  
Pacific Palisades, California

**Linda Heath**  
Placitas, New Mexico



**Molly Hyde**  
Green Valley, Arizona

**Julane Jensen**  
Flora Vista, New Mexico



**Emmett Johns**  
Albuquerque, New Mexico

**Nancy Kriebel**  
Santa Fe, New Mexico



**Mike Mahon**  
Santa Fe, New Mexico

**Susan McCullough**  
Monte Vista, Colorado

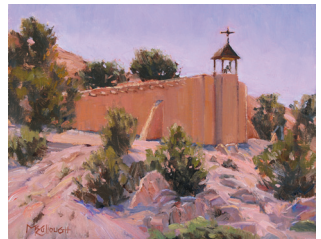

**Maryann McGraw**  
Placitas, New Mexico



**Michael Meyer**  
Tijeras, New Mexico



**David Montgomery**  
Alamosa, Colorado

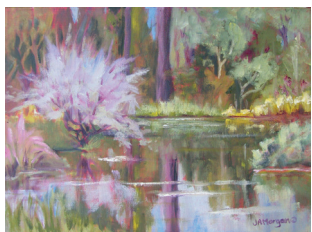

**Judy Morgan**  
Durango, Colorado



**Val Mouttet**  
Taos, New Mexico

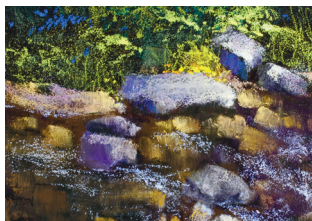

**Paul Murray**  
Santa Fe, New Mexico



**Deborah Paisner**  
Santa Fe, New Mexico



**Richard Prather**  
Garland, Texas



**Beth Ray**  
Green Valley, Arizona



**Robert Reynolds**  
La Madera, New Mexico

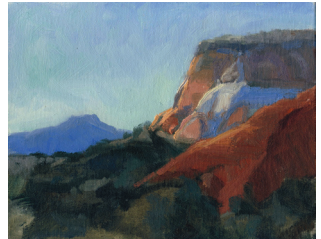

**Cecilia Robertson**  
Fort Worth, Texas



**Rosie Sandifer**  
Santa Fe, New Mexico



**Nancy Silvia**  
Santa Fe, New Mexico



**Janice St. Marie**  
Santa Fe, New Mexico





**William Stebe**  
Algodones, New Mexico

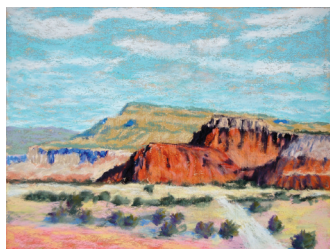

**Charles Stup**  
Santa Fe, New Mexico



**Richard Szkutnik**  
Greenwood Village, Colorado



**Sarah Turner**  
Arroyo Hondo, New Mexico



**Jim Ulrich**  
Albuquerque, New Mexico



**Mindy Vernon**  
Aspen, Colorado

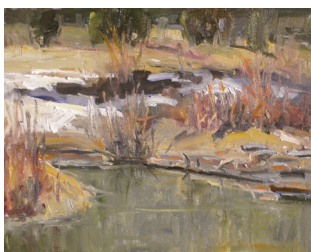

**Thomas Wezwick**  
Las Vegas, New Mexico

# Painting Demonstrator

## MICHAEL LEWIS

Michael is the current president of Plein Air Painters of New Mexico. With over 14,000 subscribers to his YouTube channel, Michael has become a mentor to thousands of artists. His commitment to classic fundamentals of sound drawing and painting techniques has produced a large following of dedicated students. He is the creator of ArtLessonVideos.com which has become the learning platform for hundreds of artists throughout the world. He is a signature member of PAPNM and presents several workshops each year. He is also a City Councilor in his resident city of Grants, NM.

# Selection Judges

## LINDA DELLANDRE

Winner of the Bronze Award at the International Association of Pastel Societies 2nd Master Circle Juried Exhibition and recipient of Master Circle Gold Medallion at the IAPS Convention in Albuquerque 2013. Linda was also a top winner in the Pastel Society of America's 38th Annual Juried Show for her painting, *Still Beautiful*. Honored to be invited to many top juried events nationally, including the Sedona Plein Air Festival three times, and Zion National Park's "In the Footsteps of Thomas Moran" in 2012, she has won awards at both.

## JOSHUA BEEN

Joshua Been, born in 1974, had no shortage of outdoor adventures that cultivated his appreciation of the natural world. Drawing since he could manage a pencil, he was captivated by animation and cartooning. This interest remained with him throughout high school and an active duty enlistment in the U.S. Army. Joshua then went on to pursue his BA in Fine Art at Fort Lewis College in Durango, CO.

## MIKE MCKOSKY

Mike McKosky is the owner of InArt Gallery, a fine art gallery in Santa Fe, New Mexico and the host venue for 2014 Plein Air Santa Fe.

# Quick Draw Judge

## DAMIEN M. GONZALES

Damien Gonzales has participated in national competitions and exhibits such as Plein Air Telluride, "In the Footsteps of Thomas Moran" at Zion National Park and the *American Impressionist Society* and been recognized by various awards. He also traveled to Spain to compete in a Plein Air event in Andalucia. *Southwest Art* recently featured him as "An Artist to Watch".

# Awards Judge

## TERESA ONODA

Teresa Onoda has been teaching and evaluating the work of young, emerging and accomplished artists for over three decades, all while pursuing her own career as a plein air painter of note. After earning a fine arts degree from Creighton University, she began providing fine arts instruction at the Joslyn Art Museum and also for the Omaha Public Schools system. Later, after moving to California, she taught painting classes, led workshops, judged local school art shows and delivered guest lectures around the San Francisco Bay Area.

# PASF 2014 AWARDS

## BEST OF SHOW

PAPNM cash award	\$1,000
Southwest Art full page ad	\$3,380

## 2ND PLACE

PAPNM cash award	\$500
Plein Air Magazine 1/2 page ad	\$2,000

## 3RD PLACE

PAPNM cash award	\$300
JFM (frames) gift certificate	\$300
Cheap Joe's gift certificate	\$250
Jack Richeson gift certificate	\$150
10,000 Cranes gift certificate	\$100

## AWARD OF EXCELLENCE—OIL

PAPNM cash award	\$100
SourceTek (45) panels	\$500
Blue Ridge Oil Colors gift certificate	\$100
Rosemary & Co. gift certificate	\$40

## AWARD OF EXCELLENCE—PASTEL

PAPNM cash award	\$100
Heilman Designs gift certificate	\$250
Terry Ludwig Pastels gift certificate	\$125
FrameTek gift certificate	\$120
Art Frames 16x20" frame	\$92

## HONORABLE MENTION

Holbein paint sets	\$188
Dick Blick gift certificate	\$50
Guerrilla Painter gift certificate	\$50

## HONORABLE MENTION

High Plains Frames gift certificate	\$100
Golden Artists gift certificate	\$150
Guerrilla Painter gift certificate	\$50

## HONORABLE MENTION (Pastel)

Jack Richeson gift certificate	\$100
Pastel Porter gift certificate	\$100
Pastel Etc. gift certificate	\$50
Guerrilla Painter gift certificate	\$50

## BEST NOCTURNE

Canson paint and paper sets	\$260
-----------------------------	-------

## QUICK DRAW 1ST PLACE AWARD

Sienna Plein Air pochade box, tripod, supply box, backpack, & wet canvas carrier	\$500
--	-------

## QUICK DRAW 2ND PLACE AWARD

JFM cash award	\$200
----------------	-------

## QUICK DRAW 3RD PLACE AWARD

Sun Eden Artists gift certificate	\$50
Plein Air magazine 1-year subscription	\$38

## PASF would like to thank our Donors:

10,000 Cranes Studio	Gamblin Colors	Pastel Society of NM
Ampersand	Golden Artist Colors	Plein Air Magazine
Armadillo Santa Fe	Guerrilla Painter	Princeton Art & Brush
Art Frames	H. K. Holbein, Inc.	RayMar Art
Artisan	Hartford Fine Art	Rio Grande Art Association
Atlantic Papers	Heilman Designs	Rosemary & Co.
Bank of Albuquerque	High Plains Frames	Royal Brush
Blick Art Materials	Hurd Ranch Guest House	Sakura of America
Blue Ridge Oil Colors	Jack Richeson & Co.	Santa Fe Sage Inn
Bristle Magic	JFM	Sienna Plein Air
Canson	Liquitex	SourceTek
Chartpak Inc.	Mabel Dodge Luhan House	Southwest Art Magazine
Cheap Joe's Art Stuff	Merrill	Sun Eden Artists Gear
Colorfin	New Mexico Art League	Terry Ludwig Pastels
Dakota Art Pastels	New Wave Art	Uart
Diane Townsend Artists'	Open Box M	Valdes Custom Framing
Pastels	Palette Garage	Weem's Gallery & Framing
Edgmon Art	Parlor Car Bed & Breakfast	Windsor-Newton
FrameTek	Pastel Etc.	
Frontier Frames	Pastel Porter	

Thank you to PAPNM Benefactors (\$500 and above):



SourceTek

"Canvas Panels for Discerning Artists"

www.CanvasPanels.com  
(800) 587-5462



**BANK OF ALBUQUERQUE**



**SouthwestArt**

...and to our Patrons (\$250-499):



Artist Materials



terry  
ludwig  
PASTELS